



HART ENVIRONMENTAL RESOURCES

262 Hedge Dr. Springfield, OH 45504 (937) 325-8777 (937) 324-0288 FAX

ASBESTOS INSPECTION REPORT

**1424 Wesleyan Rd.
Dayton, OH 45406**



PREPARED FOR:

**Mr. Dennis Zimmer
Montgomery County Land Reutilization Corporation
City of Dayton
Building Services
Nuisance Abatement & Rehabilitation Supervisor
371 W. 2nd St., Room 324
Dayton, OH 45402
937-333-3982**

PREPARED BY:

**Lynda M. Hart
Asbestos Hazards Evaluation Specialist
Ohio #ES-32558
October 27, 2015**



HART ENVIRONMENTAL RESOURCES

262 Hedge Dr. Springfield, OH 45504 (937) 325-8777 (937) 324-0288 FAX

October 27, 2015

Mr. Dennis Zimmer
Montgomery County Land Reutilization Corporation
City of Dayton
Building Services
Nuisance Abatement & Rehabilitation Supervisor
371 W. 2nd St., Room 324
Dayton, OH 45402

Re: Asbestos Inspection
1424 Wesleyan Rd.
Dayton, OH 45406

Dear Mr. Zimmer:

Hart Environmental Resources prepared this report, under contract with the Montgomery County Land Reutilization Corporation, Ohio, for the asbestos inspection conducted at 1424 Wesleyan Rd., Dayton, OH. The inspection, conducted on October 21, 2015, was completed utilizing applicable Federal and Ohio State regulations pertaining to asbestos: Federal OSHA (29 CFR 1910.1001 and 29 CFR 1926.1101), EPA (40 CFR Part 61), and TSCA Title II AHERA/ASHARA (40 CFR Part 763) Asbestos Regulations. The findings in this report are consistent with accepted principles and practice established and prescribed by the EPA and AHERA.

All accessible areas of the home at 1424 Wesleyan Rd. were inspected physically, functional space by functional space, and homogeneous area by homogeneous area to determine the presence of asbestos-containing materials. Core samples of friable and non-friable suspect asbestos-containing materials were collected. A site diagram, with the location of each sample, was made. The bulk samples were placed in zip-lock bags, sealed, and labeled with an identifying code. The samples, along with the chain-of-custody, were then submitted to the laboratory Environmental Hazards Services, Inc., to be analyzed for asbestos content.

The house is a one story structure, with a slab foundation. The house exterior is covered with aluminum, over wood. The interior walls are covered with paneling and board. The floor is covered with nine inch tile squares. Fourteen (14) metal windows have been installed in the house. The gas forced air heating system is intact. The pitched roof is covered with asphalt shingles.

Hart Environmental Resources identified five (5) suspect asbestos-containing materials in the accessible areas of the structure.

Analytical Results

HER Sample # Lab Sample #	Amount	Layers	Description/Sample Location	Condition	PLM Result (% Asbestos)
1424W-1 15-10-02840-001 15-10-03138-001	14 ea	1	Window Glazing, Exterior, Wall B, Homogeneous	Friable	2% Chrysotile Asbestos Present (PC=1.50%)
1424W-2 15-10-02840-002 15-10-03138-002	-	1	Window Glazing, Exterior, Wall A, Homogeneous	Friable	2% Chrysotile Asbestos Present (PC=1.25%)
1424W-3 15-10-02840-003A 15-10-03138-003	500 sq ft.	1	Floor Tile (Tile), Living Room, Floor, Homogeneous	Non-friable	5% Chrysotile Asbestos Present (PC=3.25%)
1424W-3 15-10-02840-003B	-	1	Floor Tile (Mastic), Living Room, Floor, Homogeneous		None Detected
1424W-4 15-10-02840-004A 15-10-03138-004	-	1	Floor Tile (Tile), Bath Hall, Floor, Homogeneous	Non-friable	5% Chrysotile Asbestos Present (PC=4.25%)
1424W-4 15-10-02840-004B	-	1	Floor Tile (Mastic), Bath Hall, Floor, Homogeneous		None Detected
1424W-5 15-10-02840-005	-	1	Textured Paint, Bath, Ceiling, Homogeneous	Non-friable	None Detected
1424W-6 15-10-02840-006	-	1	Textured Paint, Kitchen, Ceiling, Homogeneous	Non-friable	None Detected
1424W-7 15-10-02840-007	-	1	Textured Paint, Living Room, Ceiling, Homogeneous	Non-friable	None Detected
1424W-8 15-10-02840-008	6 sq ft.	1	Furnace Board, Utility Room, Ceiling, Homogeneous	Non-friable	45% Chrysotile Asbestos Present
1424W-9 15-10-02840-009	-	2	Roof Shingle, Exterior, Inhomogeneous	Non-friable	None Detected
1424W-10 15-10-02840-010	-	2	Roof Shingle, Exterior, Inhomogeneous	Non-friable	None Detected

Discussion and Recommendations

Ten (10) bulk samples of suspect asbestos-containing materials were collected in the accessible areas of the structure. Per current EPA regulations, Category I Non-Friable materials, including bituminous roofing materials, resilient floor coverings and gaskets do not need to be removed prior to the demolition of homes, as long as it does not become friable during the demolition process.

The analytical results found the following items to contain greater than 1% asbestos fibers:

- Window Glazing, Exterior Windows
- Floor Tile, Living Room
- Floor Tile, Bath Hall
- Furnace Board, Utility Room

Confirmed or assumed asbestos-containing materials, which will be disturbed during demolition activities, are regulated under current Federal and State regulations. Hart Environmental Resources recommends the removal of these materials by a licensed asbestos abatement contractor. It is also strongly recommended that the specifications for the removal program be

developed by a licensed Asbestos Project Designer to ensure that all regulatory requirements are satisfied. The work should be properly documented in the event of future litigation.

An Ohio EPA Notification of Demolition and Renovation form must be completed and submitted to the Regional Air Pollution Control Agency (RAPCA) at least ten working days prior to the commencement of any abatement or demolition activity. The amount, type and condition of the asbestos-containing materials found in this inspection, as well as the materials assumed to be asbestos-containing materials, must be noted on the form. The name and certification number of the asbestos inspector, Lynda M. Hart, #ES32558, must be included. Hart Environmental Resources estimates the cost associated with the removal of the confirmed asbestos-containing materials to be as follows:

<u>Material</u>	<u>Est. Qty.</u>	<u>Est. Unit Cost</u>	<u>Est. Cost</u>
Window Glazing	14 ea	\$ 25/ea	\$ 350
Floor Tile	500 sq ft.	\$ 2/sq ft.	\$ 1000
Furnace Board	6 sq ft.	\$ 20/sq ft.	\$ 120
Total			\$ 1470

Estimated costs are based on local, current prevailing wages and do not include costs for planning, permitting, specification development, contractor oversight or air monitoring.

If any additional suspect materials are encountered during the demolition process, the material should be left undisturbed and kept intact until they can be inspected and sampled by a licensed Asbestos Abatement Evaluation Specialist. Hart Environmental Resources will be happy to return to the site if additional suspect materials are encountered. The other options, is to assume that the material is asbestos-containing and have it abated as such.

This report, and the supporting data, findings, conclusions, opinions, and the recommendations it contains, represents the result of Hart Environmental Resources' efforts on behalf of the Montgomery County Land Reutilization Corporation. This report is not an asbestos abatement specification and should not be used for specifying removal methods or techniques. The results, assessments, conclusions and recommendations stated in this report are factually representative of the conditions and circumstances observed at this location on the date of the inspection. We cannot assume responsibility for any change in conditions or circumstances that occurred after the inspection. This report and its findings and recommendations, if implemented by the Montgomery County Land Reutilization Corporation, should not be construed as an assurance or implied warranty for the continuing safety, performance, or cost-effectiveness of any equipment, product, system, facility, procedure, or policy discussed or recommended herein.

Recommendations are based on the professional judgment of the inspector and the results of the samples collected and analyzed. Hart Environmental Resources makes no warranty, expressed or implied, and accepts no liability for the presence or absence of asbestos or other hazardous materials in or on building products, materials or areas. Hart Environmental Resources assumes no responsibility for the cost of repairing, replacing or removing any undiscovered or unreported condition or defect, or any future condition or defect.

Based on the findings of this survey, Hart Environmental Resources recommends the following:

- **Maintain copies of the information from this asbestos inspection at the site during the demolition operations.** This information should also be maintained by the Montgomery County Land Reutilization Corporation in an off-site file to document property completion of the inspection prior to the building demolition.
- **Asbestos-containing materials should not be disturbed or removed except by properly trained, certified and equipped personnel in accordance with the requirements of an asbestos abatement specification developed for this project.**
- **Air monitoring should be performed during any work that disturbs the integrity of identified asbestos-containing materials, in accordance with the OSHA regulations.** Air monitoring should be performed by a certified asbestos hazards evaluation specialist or a certified industrial hygienist.
- **An Ohio EPA Notification of Demolition and Renovation form should be completed and submitted to the Regional Air Pollution Control Agency (RAPCA) at least ten working days prior to the start of any abatement or demolition activity.** This form should list the amount of Category I Non-Friable materials, which will not be removed, as well as the amount of regulated asbestos-containing materials, which will be removed prior to the demolition activity.

If you have any questions or concerns with this inspection please do not hesitate to contact me.

Sincerely,



Lynda M. Hart, REM
President

*Registered Environmental Manager, #7928
Asbestos Hazards Evaluation Specialist, State of Ohio, #ES32558*

Attachments

Attachment 1	Site Location Map
Attachment 2	Site Inspection Work Sheet
Attachment 3	Photographs
Attachment 4	Laboratory Results
Attachment 5	Work Order

ATTACHMENT 1
SITE LOCATION MAP

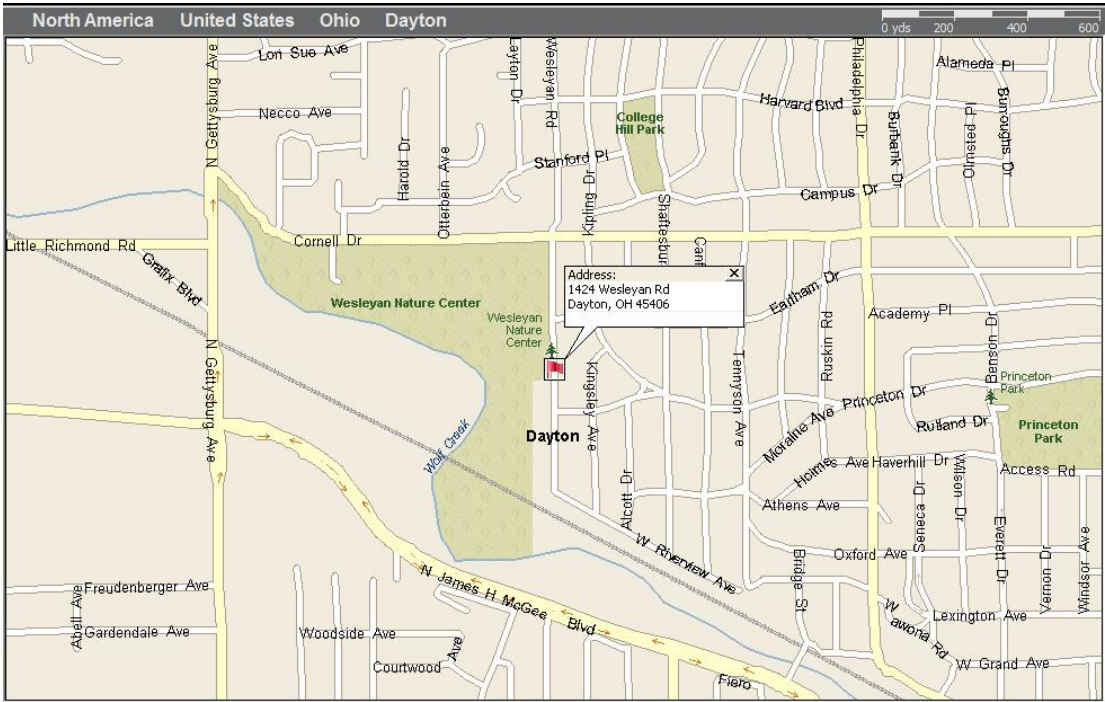

ATTACHMENT 2

SITE INSPECTION WORK SHEET

Site 1424 Wesleyen

City Dayton

State OH

Zip _____

Structure

Levels: 1 2 _____ 3 _____

Other _____

Foundation: Slab

Crawl _____

Basement _____

Exterior: Wood _____ Vinyl _____
Over Wood

Aluminum

Transite _____

Brick _____

Other _____

Interior Walls: Drywall _____ Plaster _____

Paneling

Other Board

Flooring: Linoleum/Vinyl 9" tile

Linoleum/Vinyl _____

Linoleum/Vinyl _____

Windows: Wood Vinyl _____ Metal

Other _____

Number of Windows _____

Heating: GFA Hot Water _____

Other _____

Ductwork Wrap Yes / No

Seam Tape Yes / No

Roofing: Asphalt Shingles

Transite Shingles _____

Metal _____

Other _____

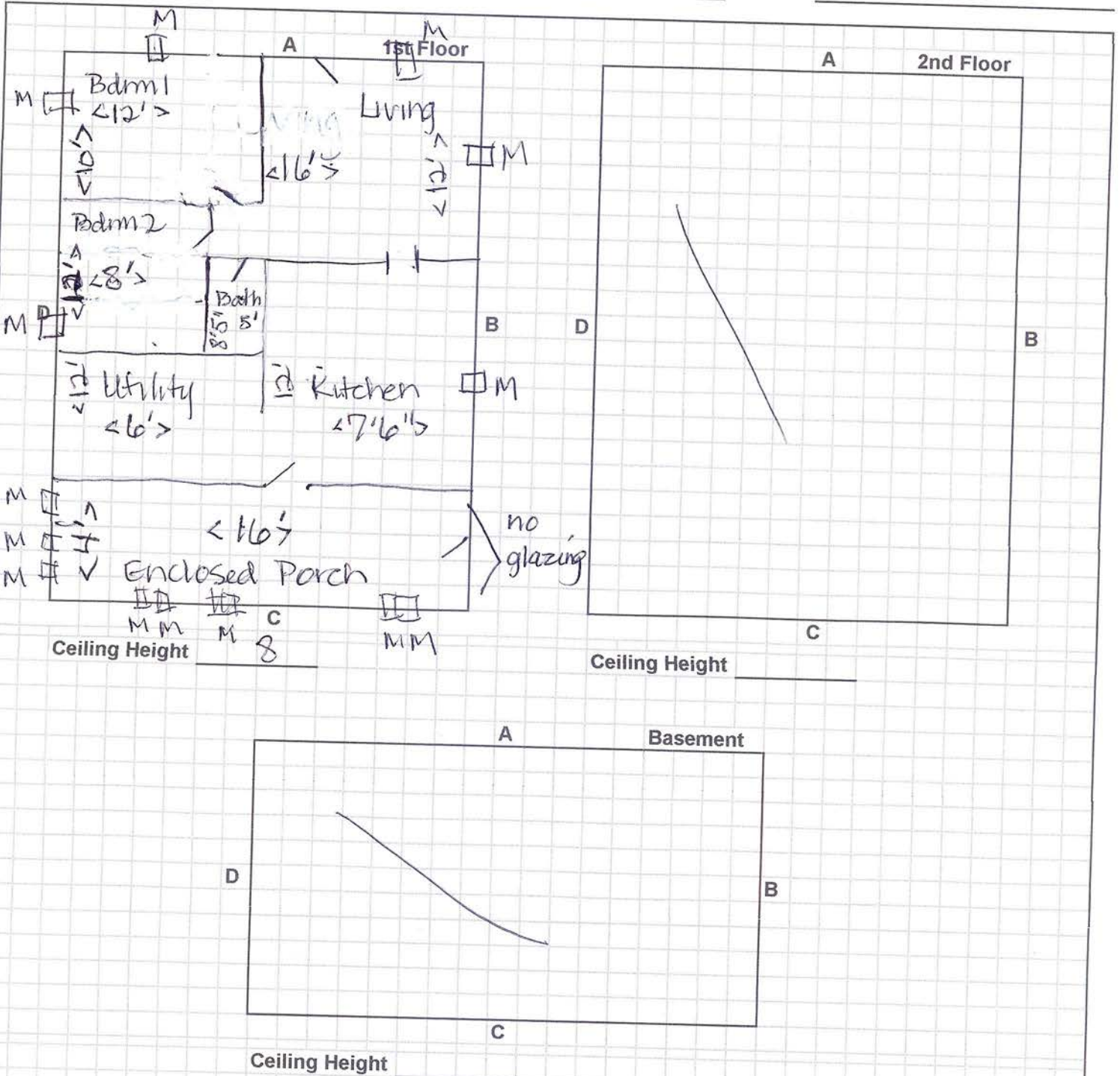

ATTACHMENT 3
PHOTOGRAPHS



**Photo 1: Window Glazing (1424W-1) Exterior, Wall B.
2% Chrysotile Asbestos Detected (PC=1.50%).**



**Photo 2: Window Glazing (1424W-2) Exterior, Wall A.
2% Chrysotile Asbestos Detected (PC=1.25%).**



**Photo 3: Floor Tile (1424W-3) Living Room, Floor.
5% Chrysotile Asbestos Detected (PC=3.25%).**



**Photo 4: Floor Tile (1424W-4) Bath Hall, Floor.
5% Chrysotile Asbestos Detected (PC=4.25%).**



**Photo 5: Textured Paint (1424W-5) Bath, Ceiling.
No Asbestos Detected.**



**Photo 6: Textured Paint (1424W-6) Kitchen, Ceiling.
No Asbestos Detected.**



**Photo 7: Textured Paint (1424W-7) Living Room, Ceiling.
No Asbestos Detected.**

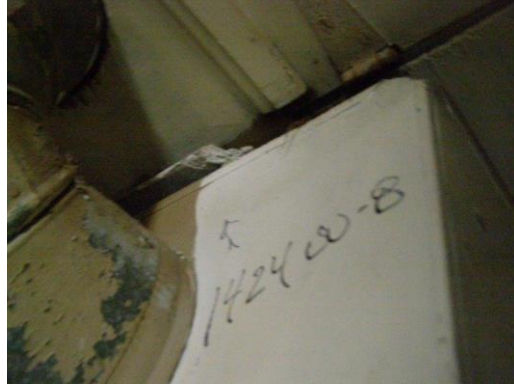

**Photo 8: Furnace Board (1424W-8) Utility Room, Ceiling.
45% Chrysotile Asbestos Detected.**



**Photo 9: Roof Shingle (1424W-9) Exterior.
No Asbestos Detected.**

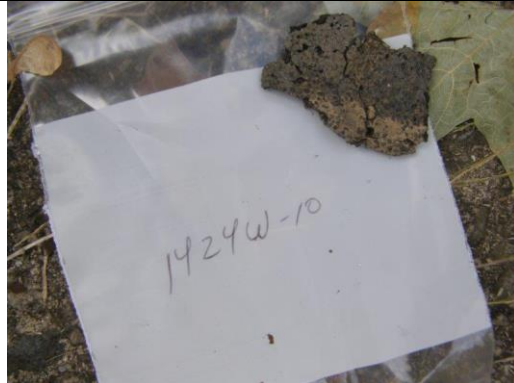

**Photo 10: Roof Shingle (1424W-10) Exterior.
No Asbestos Detected.**

ATTACHMENT 4

LAB RESULTS



Asbestos Bulk Analysis Report

Environmental Hazards Services, L.L.C.
7469 Whitepine Rd
Richmond, VA 23237
Telephone: 800.347.4010

Report Number: 15-10-02840

Client: Hart Environmental Resources
262 Hedge Drive
Springfield, OH 45504

Received Date: 10/22/2015
Analyzed Date: 10/22/2015
Reported Date: 10/23/2015

Project/Test Address: City of Dayton; 1424 Wesleyan

Client Number:
36-5620

Fax Number:
937-324-0288

Laboratory Results

Lab Sample Number	Client Sample Number	Layer Type	Lab Gross Description	Asbestos	Other Materials
15-10-02840-001	1424W-1		Pale Gray Brittle; Homogeneous	2% Chrysotile	98% Non-Fibrous
				Total Asbestos: 2%	
15-10-02840-002	1424W-2		Pale Gray Brittle; Homogeneous	2% Chrysotile	98% Non-Fibrous
				Total Asbestos: 2%	
15-10-02840-003A	1424W-3	Tile	Dark Brown Vinyl; Homogeneous	5% Chrysotile	95% Non-Fibrous
				Total Asbestos: 5%	
15-10-02840-003B	1424W-3	Mastic	Black Adhesive; Homogeneous	NAD	100% Non-Fibrous
15-10-02840-004A	1424W-4	Tile	Dark Brown Vinyl; Homogeneous	5% Chrysotile	95% Non-Fibrous
				Total Asbestos: 5%	

Environmental Hazards Services, L.L.C

Client Number: 36-5620

Report Number: 15-10-02840

Project/Test Address: City of Dayton; 1424 Wesleyan

Lab Sample Number	Client Sample Number	Layer Type	Lab Gross Description	Asbestos	Other Materials
15-10-02840-004B	1424W-4	Mastic	Black Adhesive; Homogeneous	NAD	100% Non-Fibrous
15-10-02840-005	1424W-5		White Chalky; Homogeneous	NAD	100% Non-Fibrous
15-10-02840-006	1424W-6		White Chalky; Homogeneous	NAD	100% Non-Fibrous
15-10-02840-007	1424W-7		White Chalky; Homogeneous	NAD	100% Non-Fibrous
15-10-02840-008	1424W-8		White Fibrous; Homogeneous	45% Chrysotile	45% Cellulose 10% Non-Fibrous
			Total Asbestos: 45%		
15-10-02840-009	1424W-9		Black Tar; Fibrous; Gray/Green Aggregate; Inhomogeneous	NAD	18% Cellulose 82% Non-Fibrous
15-10-02840-010	1424W-10		Black Tar; Fibrous; Gray/Green Aggregate; Inhomogeneous	NAD	18% Cellulose 82% Non-Fibrous

Environmental Hazards Services, L.L.C

Client Number: 36-5620
Project/Test Address: City of Dayton; 1424 Wesleyan

Report Number: 15-10-02840

Lab Sample Number	Client Sample Number	Layer Type	Lab Gross Description	Asbestos	Other Materials
-------------------	----------------------	------------	-----------------------	----------	-----------------

QC Sample: 80-M22013-3
QC Blank: SRM 1866 Fiberglass
Reporting Limit: 1% Asbestos
Method: EPA Method 600/R-93/116, EPA Method 600/M4-82-020
Analyst: Katherine Charles Harris



Reviewed By Authorized Signatory:

Tasha Eaddy
QA/QC Clerk

The condition of the samples analyzed was acceptable upon receipt per laboratory protocol unless otherwise noted on this report. Each distinct component in an inhomogeneous sample was analyzed separately and reported as a composite. Results represent the analysis of samples submitted by the client. Sample location, description, area, volume, etc., was provided by the client. This report cannot be used by the client to claim product endorsement by NVLAP or any agency of the U.S. Government. This report shall not be reproduced except in full, without the written consent of the Environmental Hazards Service, L.L.C. California Certification #2319 NY ELAP #11714 NVLAP #101882-0 VELAP 460172. All information concerning sampling location, date, and time can be found on Chain-of-Custody. Environmental Hazards Services, L.L.C. does not perform any sample collection.

Environmental Hazards Services, L.L.C. recommends reanalysis by point count (for more accurate quantification) or Transmission Electron Microscopy (TEM), (for enhanced detection capabilities) for materials regulated by EPA NESHAP (National Emission Standards for Hazardous Air Pollutants) and found to contain less than ten percent (<10%) asbestos by polarized light microscopy (PLM). Both services are available for an additional fee.

400 Point Count Analysis, where noted, performed per EPA Method 600/R-93/116 with a Reporting Limit of 0.25%.

* All California samples analyzed by Polarized Light Microscopy, EPA Method 600/M4-82-020, Dec. 1982.

LEGEND: NAD = no asbestos detected



Analyst Signature Page

Environmental Hazards Services, L.L.C.

7469 Whitepine Rd
Richmond, VA 23237

Telephone: 800.347.4010

Report Number: 15-10-02840

Client: Hart Environmental Resources
262 Hedge Drive
Springfield, OH 45504

Received Date: 10/22/2015

Analyzed Date: 10/22/2015

Reported Date: 10/23/2015

Client Number: 36-5620

Project/Test Address: City of Dayton; 1424 Wesleyan

Analyst(s)

Katherine Charles Harris

Katherine Charles Harris

ENVIRONMENTAL HAZARDS SERVICES, L.L.C.

7469 Whitepine Rd., Richmond, VA 23237 (804) 275-4788 (804) 275-4907 FAX

CHAIN OF CUSTODY FORM

Company Name: Hart Environmental Resources
 Address: 262 Hedge Dr.
 City, State, Zip: Springfield, OH 45504
 EHS Client Acct. #: 36-5620 D
 Phone #: (937) 325-8777 Fax #: (937) 324-0288
 E-mail: hartenv@wvh.rr.com

Date: 10/21/15
 Contact Name: Lynda Hart
 Sampler Name: Lynda Hart
 Project #: City of Dayton - 1434 Westeryan
 1 Day TAT
 Point count samples with Trace-5% asbestos

Sample Number	Sample Date & Time	Asbestos					Lead					Other Metals <small>(Specify metals below)</small>			Indoor	Particulate: Total Nuisance (NIOSH 0500) _____ Respirable (NIOSH 0600) _____	Comments
		Bulk ID by PLM (PCM) Fiber Count	PLM Point Count	PLM Gravimetric	TEM AHERA (Air)	TEM Chatfield (Bulk)	Air	Paint (%)	Paint (PPM)	Paint (mg/cm2)	Soil	Wipe* (See Note)	TCLP (Pb)	Waste Water			
1424W-1	10/21/15	✓															Windows/Glazing - EXT B
1424W-2	10/21/15	✓															Windows/Glazing - EXT A
1424W-3	10/21/15	✓															FLOOR TILE - HALL
1424W-4	10/21/15	✓															TOY PAINT - BATH CEILING
1424W-5	10/21/15	✓															TOY PAINT - KITCHEN CEILING
1424W-6	10/21/15	✓															TOY PAINT - LIVING CEILING
1424W-7	10/21/15	✓															FURNACE BOARD - Utility Room
1424W-8	10/21/15	✓															ROOF SHINGLES
1424W-9	10/21/15	✓															ROOF SHINGLES
1424W-10	10/21/15	✓															ROOF SHINGLES

Released by: Lynda M. Hart
 Received by: *Theresa*

Signature: *Lynda M. Hart*
 Signature: *Theresa*

Date/Time: 10/21/15 6:00
 Date/Time: 10/22/15

15-10-02840
 Due Date: 10/23/2015 (Friday)
 AE
 YOHNF



Asbestos 400 Point Count Analysis Report

Environmental Hazards Services, L.L.C.
7469 Whitepine Rd
Richmond, VA 23237
Telephone: 800.347.4010

Report Number: 15-10-03138

Client: Hart Environmental Resources
262 Hedge Drive
Springfield, OH 45504

Received Date: 10/22/2015
Analyzed Date: 10/22/2015
Reported Date: 10/26/2015

Project/Test Address: City of Dayton; 1424 Wesleyan; EHS# 15-10-02840

Client Number:
36-5620

Fax Number:
937-324-0288

Laboratory Results

Lab Sample Number	Client Sample Number	Lab Gross Description	% Asbestos	Narrative ID
15-10-03138-001	1424W-1	Pale Gray Brittle	1.50 % Chrysotile	
15-10-03138-002	1424W-2	Pale Gray Brittle	1.25 % Chrysotile	
15-10-03138-003	1424W-3 Tile	Dark Brown Vinyl	3.25 % Chrysotile	
15-10-03138-004	1424W-4 Tile	Dark Brown Vinyl	4.25 % Chrysotile	

Reporting Limit: 0.25 % Asbestos

Method: EPA Method 600/R-93/116, EPA Method 600/M4-82-020

Analyst: Katherine Charles Harris

Reviewed By Authorized Signatory:

Tasha Eaddy
QA/QC Clerk

The condition of the samples analyzed was acceptable upon receipt per laboratory protocol unless otherwise noted on this report. Results represent the analysis of samples submitted by the client. Sample location, description, area, volume, etc., was provided by the client. This report cannot be used by the client to claim product endorsement by NVLAP or any agency of the U.S. Government. This report shall not be reproduced except in full, without the written consent of the Environmental Hazards Service, L.L.C. California Certification #2319 NY ELAP #11714 NVLAP #101882-0 VELAP 460172.

LEGEND NAD = No Asbestos Detected



Analyst Signature Page

Environmental Hazards Services, L.L.C.

7469 Whitepine Rd
Richmond, VA 23237

Telephone: 800.347.4010

Report Number: 15-10-03138

Client: Hart Environmental Resources
262 Hedge Drive
Springfield, OH 45504

Received Date: 10/23/2015
Analyzed Date: 10/22/2015
Reported Date: 10/26/2015

Client Number: 36-5620

Project/Test Address: City of Dayton; 1424 Wesleyan; EHS# 15-10-02840

Analyst(s)

Katherine Charles Harris

Katherine Charles Harris

^{10 PLM}
ENVIRONMENTAL HAZARDS SERVICES, L.L.C.

7469 Whitepine Rd., Richmond, VA 23237 (804) 275-4788 (804) 275-4907 FAX

CHAIN OF CUSTODY FORM

Company Name: Hart Environmental Resources
 Address: 262 Hedge Dr. Springfield, OH 45504
 City, State, Zip: Springfield, OH 45504
 EHS Client Acct. #: 36-5620 D
 Phone #: (937) 325-8777 Fax #: (937) 324-0288
 E-mail: hartenv@woh.rr.com

Date: 10/21/15
 Contact Name: Lynda Hart
 Sampler Name: Lynda Hart
 Project #: CITY OF DAYTON - 1424 WESLEYAN
1 Day TAT

Point count samples with Trace 5% asbestos

Sample Number	Sample Date & Time	Asbestos						Lead						Other Metals				Indoor	Respirable (NIOSH 0500)	Comments
		Bulk ID by PLM	(PCM) Fiber Count	PLM Gravimetric	TEM AHERA (Air)	TEM Chatfield (Bulk)	Air	Paint (%)	Paint (PPM)	Paint (mg/cm2)	Soil	Wipe* (See Note)	TCLP (Pb)	Waste Water	TCLP RCRA 8	Welding Fume	Toxic Metal Profile			
1424W-1	10/21/15	✓																15-10-02840		Windows Glazing - EXT B
1424W-2	2/1	✓																		Windows Glazing - EXT A
1424W-3		✓																		FLOOR TILE - LIVING
1424W-4		✓																		FLOOR TILE - HALL
1424W-5		✓																		TEXT PAINT - BATH CEILING
1424W-6		✓																		TEXT PAINT - KITCHEN CEILING
1424W-7		✓																		TEXT PAINT - LIVING CEILING
1424W-8		✓																		FURNACE BOARD - Utility Room
1424W-9		✓																		ROOF SHINGLES
1424W-10		✓																		ROOF SHINGLES

Barcode: 15-10-02840
 Due Date: 10/23/2015 (Friday)
 AE

Released by: Lynda M Hart Signature: [Signature] Date/Time: 10/21/15 6:00
 Received by: [Signature] Signature: [Signature] Date/Time: 10/22/15

ATTACHMENT 5

WORK ORDER



NEIGHBORHOOD IMPROVEMENT PROGRAM

NOP #19

October 6, 2015

HART ENVIRONMENTAL, INC.
262 Hedge Drive
Springfield, OH 45504

Subject: NEIGHBORHOOD IMPROVEMENT PROGRAM-ASBESTOS SURVEYS
AND POST-ABATEMENT INSPECTIONS

This Transmittal is **Notice of Possession #19** on the Montgomery County Land Reutilization Corporation contract dated January 29, 2015 for the performance of Asbestos Surveys/Post-Abatement Inspections on the properties listed herein.

A Notice of Possession under this agreement hereby gives you possession of the entire parcel(s) including all structures, appurtenances and all contents for the purpose of conducting Asbestos Surveys and Post-Abatement Inspections.

Survey X Post-Abatement Inspection

Address	Lot#	Type
1020 Cumberland	30485	Two-story over basement
1343 Everett	67327 Chadwick Hgts	One-story over slab
1915 Kensington	71721 pt vac alley	One-story over basement
2025 Kensington	71702 pt vac alley	One-story over basement
2033 Kensington	71700 pt vac alley	One-story over basement
2050 Kensington	71752	One-story over basement
2054 Kensington	71753	One-story over crawl (triplex)
105-107 Knecht	45831	Two-story over basement (duplex)
109-111 Knecht	45832	Two-story over basement (triplex)
1017 Shakespeare	61512 pt	One-story over basement
1424 Wesleyan	67007-08 pts	One-story over slab

This Notice of Possession becomes effective at 12:01 a.m. Eastern Standard Time in Ohio on **October 7, 2015** which is established as the beginning date of survey activities on these parcels. **Furthermore, the time for completion is 13 working days, or October 26, 2015.**

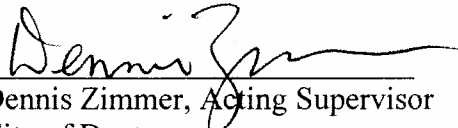
Dennis Zimmer, Acting Supervisor
City of Dayton
Nuisance Abatement and
Rehabilitation Division