DAYTON, OHIO

Land Use Boards, Planning Districts, Historic Districts, and Neighborhoods

MetroParks
City Parks
Historic Districts

Historic Districts
1 Oregon
2 Saint Anne's Hill
3 McPherson Town
4 Dayton View
5 South Park
6 Huffman
7 Grafton Hill
8 East Third Street
9 West Third Street/Wright-Dunbar
10 Paul Laurence Dunbar
11 Kenilworth Avenue
12 Squirrel Forest
13 Grafton-Rockwood-Wroe

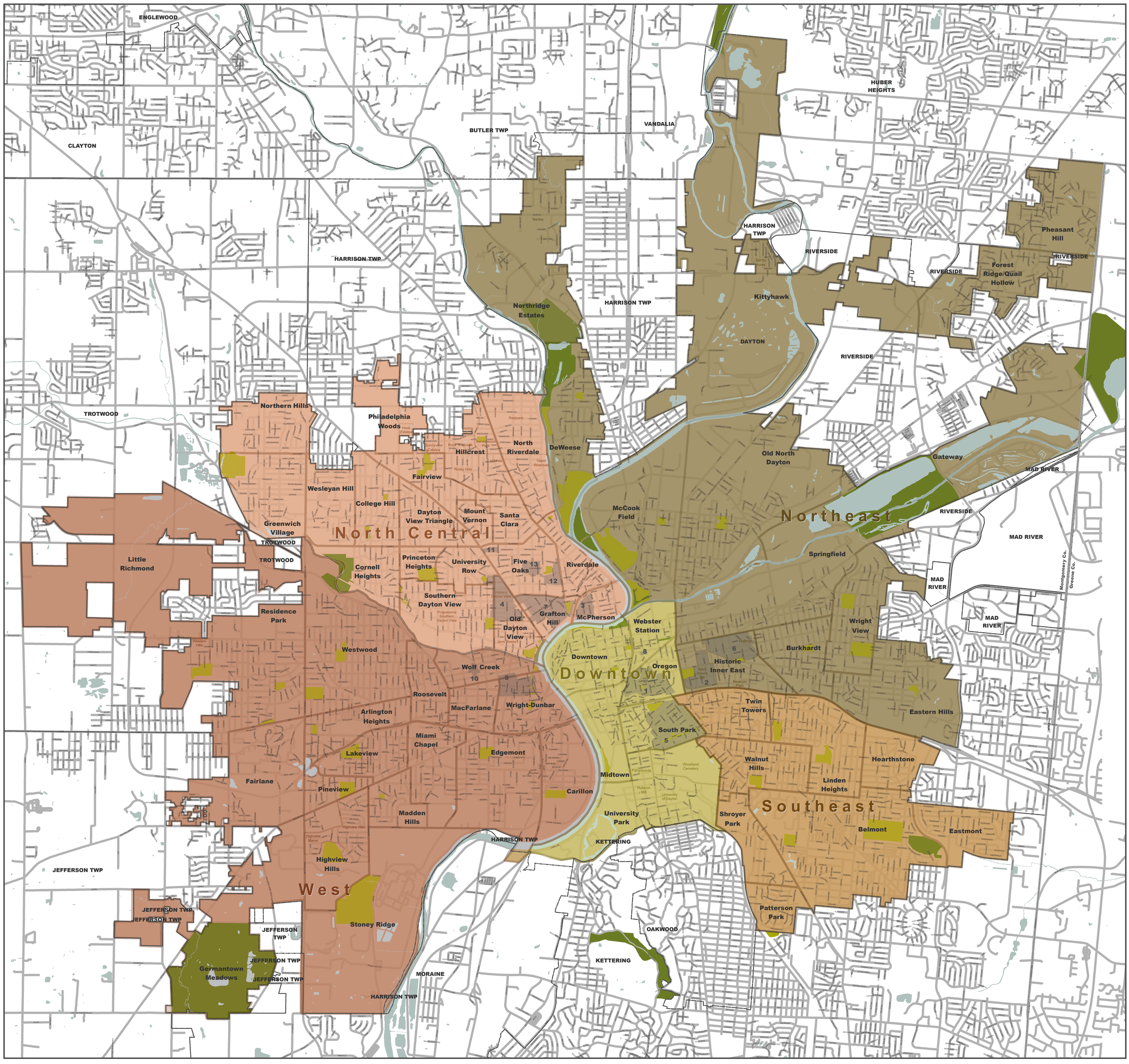

0 2 4 8 Miles

December 2019

N